

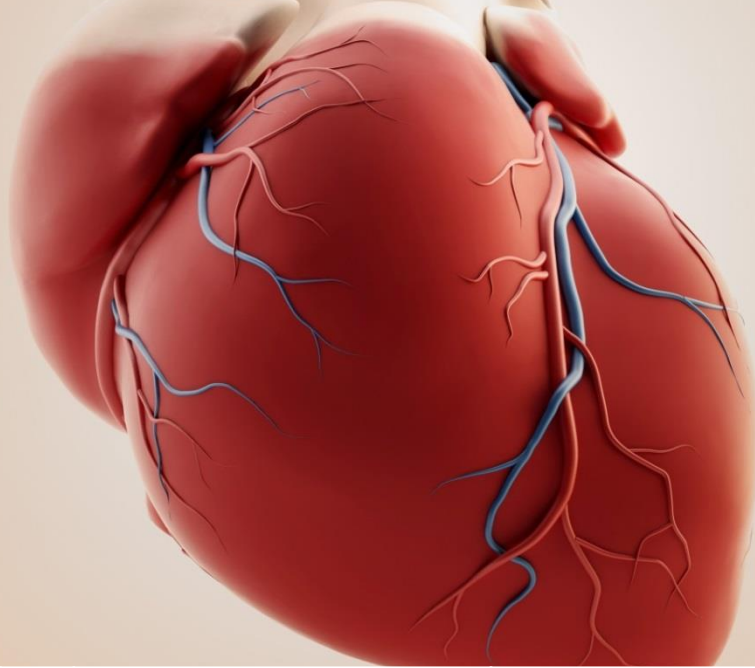

# Certificate Course on Cardiac Nursing Care 「心臟病護理」證書課程 for Nurses



**Date:**

**13<sup>th</sup> Oct –  
1<sup>st</sup> Dec 2018 (Sat)  
(6 modules +  
Examination)**

**Time:**

**9:00am - 12:15pm**

**Venue :**

**Lecture Theatre, LG 1,  
Ruttonjee Hospital, 266  
Queen's Road East, Wan  
Chai, HK**

**CNE (to be confirmed):**

**18 points (Full Course)  
1.5 points (Examination)**

Date	Session 1 (1 hour)(9:00am-10:00am)	Session 2 (1 hour)(10:00am-11:00am)	Session 3 (1 hour)(11:15am-12:15pm)
1 13 <sup>th</sup> Oct	<b>Heart Failure: Etiology and Classifications</b> <i>Dr Katherine FAN, Consultant, Cardiac Medical Unit, Grantham Hospital</i>	<b>Update on Guidelines and Medical Treatment for Heart Failure</b> <i>Dr Andrew NG, Associate Consultant, Cardiac Medical Unit, Grantham Hospital</i>	<b>Role of Nurse Specialist in Management of Heart Failure</b> <i>Ms K Y CHENG, APN, Cardiac Medical Unit, Grantham Hospital</i>
2 20 <sup>th</sup> Oct	<b>Medical Management of AF</b> <i>Dr Jessica POON, RS, Department of Medicine, Ruttonjee &amp; Tang Shiu Kin Hospitals</i>	<b>Interventional Management of AF</b> <i>Dr Jessica POON, RS, Department of Medicine, Ruttonjee &amp; Tang Shiu Kin Hospitals</i>	<b>Nurse Management of AF</b> <i>Ms Esther HO, APN, Department of Medicine, Ruttonjee &amp; Tang Shiu Kin Hospitals</i>
3 27 <sup>th</sup> Oct	<b>Cardiac Resynchronization Therapy for Heart Failure Patient</b> <i>Dr Marc CHENG, Associate Consultant, Cardiac Medical Unit, Grantham Hospital</i>	<b>IABP &amp; ECMO Support for Heart Failure patient</b> <i>Mr Y K LAU, NO, Cardiac Medical Unit, Grantham Hospital</i>	<b>Heart Transplant and Mechanical Circulatory Support for End-stage Heart Failure</b> <i>Dr Michael WONG, Associate Consultant, Cardiac Medical Unit, Grantham Hospital</i>
4 10 <sup>th</sup> Nov	<b>New Era of Pacemaker</b> <i>Dr S C LEUNG, Resident(M&amp;G), Ruttonjee &amp; Tang Shiu Kin Hospitals</i>	<b>Mode of Pacemaker</b> <i>Ms. Amy CHENG, Sales Representative, Abbott Medical (HK) Ltd</i>	<b>Post Pacemaker Implantation ECG Rhythm Analysis</b> <i>Mr LAI Kam Wai, SNO, ICU, Hong Kong Sanatorium &amp; Hospital</i>
5 17 <sup>th</sup> Nov	<b>New Medical Direction of Acute Coronary Syndrome (ACS)</b> <i>Dr. K L LEE, Cons(M&amp;G) / HOD(Cardiology), Ruttonjee &amp; Tang Shiu Kin Hospitals</i>	<b>Cause of ACS</b> <i>Dr C Y YUNG, AC (M&amp;G), Ruttonjee &amp; Tang Shiu Kin Hospitals</i>	<b>Nurse Management of ACS</b> <i>Mr SZETO Tak Leung, Dep WM (M&amp;G) Ruttonjee &amp; Tang Shiu Kin Hospitals</i>
6 24 <sup>th</sup> Nov	<b>Post PCI Medication Highlight</b> <i>Dr Thomas Prabowo TUNGGAL, Specialist in Cardiology, Hon. Clinical Assistant Professor (HKU) &amp; Council Member, Hong Kong College of Cardiology</i>	<b>Nurse Management Immediately after PCI</b> <i>Mr. CHEUNG Man Chung HaI, APN, Department of Medicine, Ruttonjee &amp; Tang Shiu Kin Hospitals</i>	<b>Cardiac Rehabilitation</b> <i>Mr. CHAN Pak Ho, RN, Department of Medicine, Ruttonjee &amp; Tang Shiu Kin Hospitals</i>
1 <sup>st</sup> Dec	<b>Examination (1.5 hours – MC Questions) (Optional)</b>		

Registration form can be downloaded at our Website

Enquiry: 2834 9333 Website: [www.antitb.org.hk](http://www.antitb.org.hk) (Upcoming Event)



## Certificate Course on “Cardiac Nursing Care” for Nurses

### Objectives

- To strengthen, update and develop knowledge of nurses on the topic of Cardiac Nursing Care.
- To enhance the skills and technique in daily practice.

### Targets

Nurses from all aspects

### Contents

	Date	Session 1 (1 hour)(9:00am-10:00am)	Session 2 (1 hour)(10:00am-11:00am)	Session 3 (1 hour)(11:15am-12:15pm)
1	13 <sup>th</sup> Oct	Heart Failure: Etiology and Classifications	Update on Guidelines and Medical Treatment for Heart Failure	Role of Nurse Specialist in Management of Heart Failure
2	20 <sup>th</sup> Oct	Medical Management of AF	Interventional Management of AF	Nurse Management of AF
3	27 <sup>th</sup> Oct	Cardiac Resynchronization Therapy for Heart Failure Patient	IABP & ECMO Support for Heart Failure patient	Heart Transplant and Mechanical Circulatory Support for End-stage Heart Failure
4	10 <sup>th</sup> Nov	New Era of Pacemaker	Mode of Pacemaker	Post Pacemaker Implantation ECG Rhythm Analysis
5	17 <sup>th</sup> Nov	New Medical Direction of Acute Coronary Syndrome (ACS)	Cause of ACS	Nurse Management of ACS
6	24 <sup>th</sup> Nov	Post PCI Medication Highlight	Nurse Management Immediately after PCI	Cardiac Rehabilitation
	1 <sup>st</sup> Dec	Examination (1.5 hours – MC Questions) ( <i>Optional</i> )		

### Mode of delivery

Lecture & discussion session. The teaching medium will be mainly in Cantonese supplemented by English as necessary.

### Venue

Lecture will be held at: **Lecture Theatre, LG 1, Ruttonjee Hospital, 266 Queen’s Road East, Wan Chai, HK.**  
**(Parking space is NOT available)**

### CNE points

Participants can be accredited **3 points of Continuing Nursing Education** for each module (**Full Course: 18 CNE points, Examination: 1.5 CNE points**) (to be confirmed)

### Assessment Method

A Certificate of Achievement will be issued to participants who registered “FULL COURSE” and has attended at least 5 out of 6 modules and has *passed the examination*. (Passing mark: 60%)

A Certificate of Completion will be issued to participants who registered “FULL COURSE” and has attended at least 5 out of 6 modules but *hasn’t attended the examination*.

A Letter of Attendance will be issued to participants who has attended individual module(s). Participants who registered any 5 of the modules will be issued with separated Letter of Attendance only.

### Course Fee

	Full course with Examination	Full course without Examination	Each Module
Non-member	HK\$ 1,600	HK\$ 1,500	HK\$ 250
Member of Centre	HK\$ 1,300	HK\$ 1,200	HK\$ 200

### Registration Method

Please mail completed form with payment (**cheque only**) to: **Hong Kong Tuberculosis, Chest and Heart Diseases Association, 266 Queen’s Road East, Wan Chai, Hong Kong.** Registration could not be cancelled or modified after confirmation. (**Cheque payable to “Hong Kong Tuberculosis, Chest and Heart Diseases Association”**)

### Number of Participants

Seats are limited, first come first served.

### Note

*Softcopy of training materials will be sent to relative participants before class, no hard copies will be distributed onsite.*



## Certificate Course on “Cardiac Nursing Care” for Nurses

### Registration Form (Deadline: 10<sup>th</sup> Oct 2018)

Please  your choice

	FULL Course <i>With</i> Examination (1 <sup>st</sup> Dec)	FULL Course <i>Without</i> Examination	13 <sup>th</sup> Oct	20 <sup>th</sup> Oct	27 <sup>th</sup> Oct	10 <sup>th</sup> Nov	17 <sup>th</sup> Nov	24 <sup>th</sup> Nov	Total HK\$
<i>Non-member</i> of our Centre	<input type="checkbox"/> HK\$ 1,600	<input type="checkbox"/> HK\$ 1,500	<input type="checkbox"/> HK\$ 250	<input type="checkbox"/> HK\$ 250	<input type="checkbox"/> HK\$ 250	<input type="checkbox"/> HK\$ 250	<input type="checkbox"/> HK\$ 250	<input type="checkbox"/> HK\$ 250	
<i>Member</i> of our Centre	<input type="checkbox"/> HK\$ 1,300	<input type="checkbox"/> HK\$ 1,200	<input type="checkbox"/> HK\$ 200	<input type="checkbox"/> HK\$ 200	<input type="checkbox"/> HK\$ 200	<input type="checkbox"/> HK\$ 200	<input type="checkbox"/> HK\$ 200	<input type="checkbox"/> HK\$ 200	

### Personal Particulars

Title:  Prof.  Dr.  Mr.  Mrs.  Ms.  Miss  Others

Name: \_\_\_\_\_(Chi) \_\_\_\_\_(Eng)

Department / Post: \_\_\_\_\_

Institution \_\_\_\_\_

Telephone: \_\_\_\_\_ Mobile: \_\_\_\_\_ Fax: \_\_\_\_\_

***{Please fill in the email address for sending the confirmation letter and links for notes}***

Email Address: \_\_\_\_\_

Mailing Address: \_\_\_\_\_

Cheque : \_\_\_\_\_(Bank) \_\_\_\_\_(Cheque Number)

**[Cheque payable to: “Hong Kong Tuberculosis, Chest and Heart Diseases Association”]**

***{Please put down your name and contact number at the back of the cheque}***

*All personal information will be used for records only.*