

Certificate Course on Pre-hospital Care and Disaster Management for Nurses

「院前護理及災難管理」證書課程

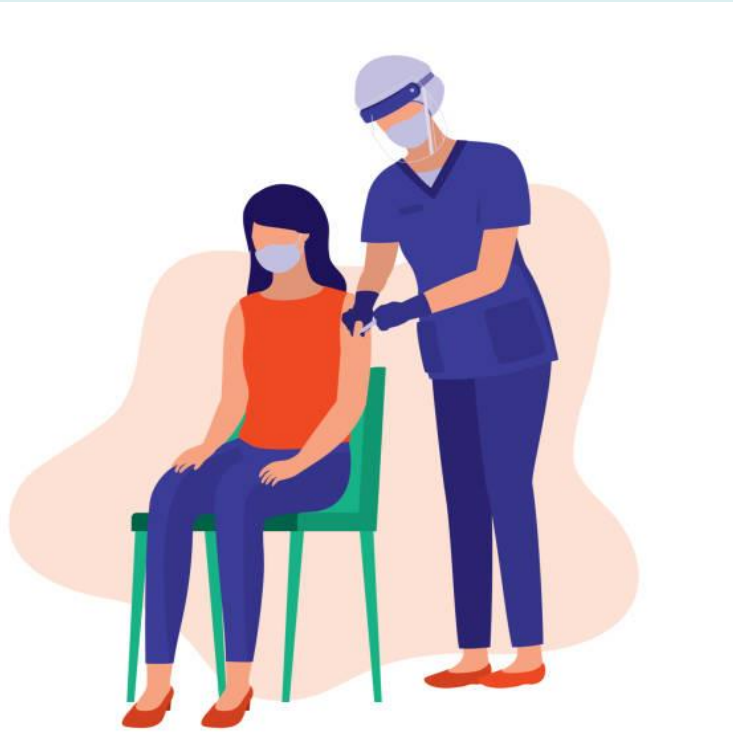

Date:

22 July –

9 Aug 2023

(3 modules + Exam)

Time:

9:00am - 12:15pm

Format :

Virtual (by Zoom)

CNE (to be confirmed):

9 points (Full Course)

1 point (Exam)

HKTBA is accredited as a provider of CNE by the Nursing Council of Hong Kong.

Date (Module)	Session 1 (1 hour)(9:00am-10:00am)	Session 2 (1 hour)(10:00am-11:00am)	Session 3 (1 hour)(11:15am-12:15pm)
22 July 2023 (M1)	"EN-ABLE" Intra-interhospital Transfer <i>Dr. Harris LAM (GM(N) / RTSKH)</i>	Mechanism of Injury <i>Mr. CHUI Shiu Tong (Training Coordinator / AETC)</i>	Pre-hospital Airway Management <i>Dr. Wendy CHENG (AC / A&E / QEH)</i>
29 July 2023 (M2)	Pre-hospital Trauma Assessment & Management <i>Dr. Wendy CHENG (AC / A&E / QEH)</i>	Flight Physiology in Pre-hospital Care <i>Dr. Axel SIU (COS / A&E / RTSKH)</i>	Disaster Principles and Key Concept <i>Mr. William CHAN (NC / A&E / NTWC)</i>
05 Aug 2023 (M3)	CBRN Management <i>Dr. WAN Kuang An (CON / A&E / RTSKH)</i>	Disaster Contingency and Emergency Plan <i>Dr. CHEUNG Kai Yeung (NC / A&E / KEC)</i>	Field Triage and Management <i>Mr. LEUNG Chun Pong (DOM / A&E & SOPC / RTSKH)</i>
9 Aug 2023	Exam (1 hour – MC Questions) (Optional) (10:00am - 11:00am)		

General Enquiry: 2834 9333 Website: www.antitb.org.hk (Upcoming Event)



Certificate Course on Pre-hospital Care and Disaster Management for Nurses

Objectives

- To strengthen, update and develop knowledge of nurses on the topic of Pre-hospital Care and Disaster Management for Nurses.
- To enhance the skills and technique in daily practice.

Targets

Nurses from all aspects

Contents

Date (Module)	Session 1 (1 hour)(9:00am-10:00am)	Session 2 (1 hour)(10:00am-11:00am)	Session 3 (1 hour)(11:15am-12:15pm)
22 July 2023 (M1)	"EN-ABLE" Intra-interhospital Transfer Dr. Harris LAM (GM(N) / RTSKH)	Mechanism of Injury Mr. CHUI Shiu Tong (Training Coordinator / AETC)	Pre-hospital Airway Management Dr. Wendy CHENG (AC / A&E / QEHL)
29 July 2023 (M2)	Pre-hospital Trauma Assessment & Management Dr. Wendy CHENG (AC / A&E / QEHL)	Flight Physiology in Pre-hospital Care Dr. Axel SIU (COS / A&E / RTSKH)	Disaster Principles and Key Concept Mr. William CHAN (NC / A&E / NTWC)
05 Aug 2023 (M3)	CBRN Management Dr. WAN Kuang An (CON / A&E / RTSKH)	Disaster Contingency and Emergency Plan Dr. CHEUNG Kai Yeung (NC / A&E / KEC)	Field Triage and Management Mr. LEUNG Chun Pong (DOM / A&E & SOPC / RTSKH)
9 Aug 2023	Exam (1 hour – MC Questions) (Optional) (10:00am - 11:00am)		

Mode of Delivery

Virtual lecture & discussion session via ZOOM. The teaching medium will be mainly in Cantonese supplemented by English as necessary.

CNE Points

Participants can be accredited **3 points of Continuing Nursing Education** for each module (**Full Course: 9 CNE points, Exam: 1 CNE point**) (to be confirmed). ****You must login to the Zoom Webinar before the class and complete the Evaluation Form each time after the end of the class for the record of Attendance.****

Assessment Method

A Certificate of Achievement will be issued to participants who registered "FULL COURSE", attended at least 2 out of 3 modules and passed the exam. (Passing mark: 60%)

A Certificate of Completion will be issued to participants who registered "FULL COURSE", attended at least 2 out of 3 modules without exam / failed the exam.

A Letter of Attendance will be issued to participants who attended individual module(s). Participants who registered any 2 of the modules will be issued with separate Letter of Attendance only.

Course Fee

	Full course with Exam	Full course without Exam	Each Module
Non-member	HK\$ 1,150	HK\$ 1,050	HK\$ 350
Member of Centre	HK\$ 1,000	HK\$ 900	HK\$ 300

Registration Methods

Each interested participant only needs to fill in the registration form once. After payment is confirmed, the course application cannot be changed. You can either

- Click the link in the email/ scan the QR code to register online and pay via **PayMe or by cheque**. You need to login to Gmail account first.

OR

- Fill in the registration form (P.3) and mail the form with payment (**cheque only**) to: **Hong Kong Tuberculosis, Chest and Heart Diseases Association, 266 Queen's Road East, Wan Chai, Hong Kong. (Cheque payable to "Hong Kong Tuberculosis, Chest and Heart Diseases Association")**

Number of Participants

Limited quotas, first come first served.

Notes

Softcopy of training materials (if any) will be sent to relative participants before class.

Documentation

Official receipt, certificate and attendance record will be issued by post after the **completion of the course**.





Certificate Course on “Pre-hospital Care and Disaster Management for Nurses

Registration Form

Please ✓ your choice (Deadline of Application: 14 July 2023)

	FULL Course <u>With</u> Exam (9 Aug)	FULL Course <u>Without</u> Exam	22 July (M1)	29 July (M2)	5 Aug (M3)	Total HK\$
<i>Non- member</i> of our Centre	<input type="checkbox"/> HK\$ 1,150	<input type="checkbox"/> HK\$ 1,050	<input type="checkbox"/> HK\$ 350	<input type="checkbox"/> HK\$ 350	<input type="checkbox"/> HK\$ 350	
<i>Member*</i> of our Centre	<input type="checkbox"/> HK\$ 1,000	<input type="checkbox"/> HK\$ 900	<input type="checkbox"/> HK\$ 300	<input type="checkbox"/> HK\$ 300	<input type="checkbox"/> HK\$ 300	

*You may call 2834 9333 to check your membership status if you are unsure.

Personal Particulars (Compulsory)

Title: Prof. Dr. Mr. Mrs. Ms. Miss Others

Name: _____ (Chi) _____ (Eng)

Department: _____ Post: _____

Institution: _____

Telephone: _____ Mobile: _____

Email Address: _____

{Please fill in email address for receiving our confirmation and Zoom link}
{Private email address is recommended, HA email address may be blocked}

Mailing Address: _____

{Please provide your mailing address for receiving attendance certificate & receipt}

Cheque : _____ (Bank) _____ (Cheque Number)

[Cheque payable to: “Hong Kong Tuberculosis, Chest and Heart Diseases Association”]

[Please put down your name and contact number at the back of the cheque]

[A separate cheque for membership fee is required for participants who want to entitle a discounted price of the course]

All personal information will be used for records only.