

Certificate Course on Cardiac Nursing Care

「心臟病護理」證書課程 *for Nurses*

2024

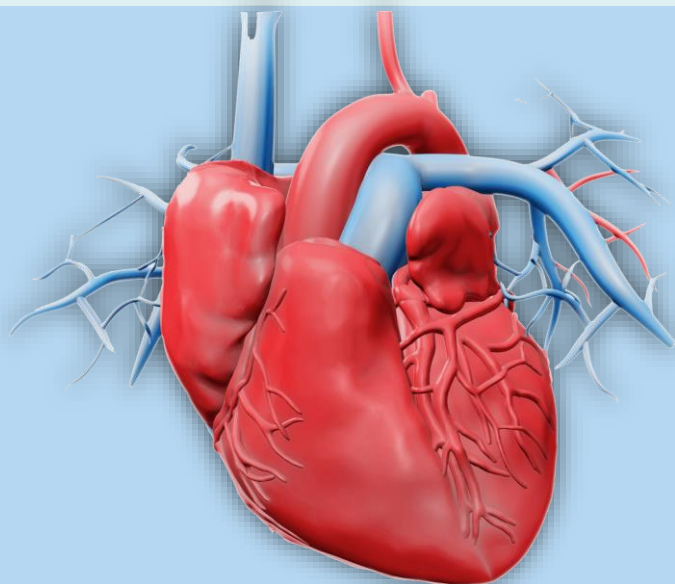

HKTBA is accredited as a provider of CNE by the Nursing Council of Hong Kong.

Date:

19 Oct – 27 Nov 2024
(6 modules & 1 Exam)

Time:

9:00a.m. – 12:15p.m.

Format:

Virtual (by ZOOM)

CNE (to be confirmed):

18 points (Full Course)

1.5 points (Examination)

	Date	Session 1 - 9:00a.m.-10:00a.m. (1 hour)	Session 2 - 10:00a.m.-11:00a.m. (1 hour)	Session 3 - 11:15a.m.-12:15p.m. (1 hour)
M1	19/10/2024 (Sat)	Heart Failure: Cardiomyopathies and Definitions <i>Dr. Katherine Fan, Chief of Services (CMU), Grantham Hospital</i>	Cardiac Resynchronization Therapy for Heart Failure Patient <i>Dr. Ian W.H. Ling, Associate Consultant (CMU), Grantham Hospital</i>	Role of Nurse Specialist in Management of Heart Failure <i>Ms. CHANG Mei Yiu, Associate Nurse Consultant (CMU), Grantham Hospital</i>
M2	26/10/2024 (Sat)	Arrhythmia Essentials <i>Dr. Kevin LEE, Associate Consultant (M&G), Ruttonjee and Tang Shiu Kin Hospitals</i>	Pacemaker Essentials <i>Dr. Brian KAM, Resident (M&G), Ruttonjee and Tang Shiu Kin Hospitals</i>	Nursing Management on Post Pacemaker Implantation <i>Ms. Esther Ho, Associate Nurse Consultant (Cardiac Care), Ruttonjee & Tang Shiu Kin Hospitals</i>
M3	2/11/2024 (Sat)	Update on Guidelines and Medical Treatment for Heart Failure <i>Dr. Lam Lap Tin, Associate Consultant (CMU), Grantham Hospital</i>	IABP & ECMO Support for Heart Failure patient <i>Mr. Wu Wing Hei, Advanced Practice Nurse (CMU), Grantham Hospital</i>	Heart Transplant and Mechanical Circulatory Support for End-stage Heart Failure <i>Dr. K.L. Wong, Consultant (CMU), Grantham Hospital</i>
M4	9/11/2024 (Sat)	Cause of Acute Coronary Syndrome (ACS) <i>Dr. Oscar Chiu, Resident (M&G), Ruttonjee and Tang Shiu Kin Hospitals</i>	New Medical Direction of ACS <i>Dr. Charles Lee, Resident (M&G), Ruttonjee & Tang Shiu Kin Hospitals</i>	Nursing Management on ACS <i>Mr. Mok Ka Wing, Deputy WM (M&G), Ruttonjee & Tang Shiu Kin Hospitals</i>
M5	16/11/2024 (Sat)	Updated Management of AF <i>Dr. Ian W.H. Ling, Associate Consultant (CMU), Grantham Hospital</i>	Current Structural Heart Intervention/Management <i>Dr. Eric K.Y. Chan, Consultant (CMU), Grantham Hospital</i>	Nurse Management of AF & Remote Monitoring <i>Ms. Wong Bik Yi, Advanced Practice Nurse (CMU), Grantham Hospital</i>
M6	23/11/2024 (Sat)	Post PCI Medication Highlight <i>Dr. Mars Cheng, Resident (M&G), Ruttonjee & Tang Shiu Kin Hospitals</i>	Nursing Management on Post PCI <i>Mr. Sandor Ng, Nurse Consultant (Cardiac Care), Pamela Youde Nethersole Eastern Hospital/Hong Kong East Cluster</i>	Cardiac Rehabilitation <i>Ms. Yiu Suet Mui, Advanced Practice Nurse (Med), Tung Wah Eastern Hospital</i>
	27/11/2024 (Wed)	Exam (1.5 hours – MC Questions) (Optional) (10:00am - 11:30am)		



香港防癆心臟及胸病協會

Hong Kong Tuberculosis, Chest and Heart Diseases Association

Certificate Course on Cardiac Nursing Care for Nurses 2024

Objectives

- To strengthen, update and develop knowledge of nurses on the topic of Cardiac Nursing Care.
- To enhance the skills and technique in daily practice.

Targets

Nurses from all aspects

Contents

	Date	Session 1 - 9:00a.m.-10:00a.m. (1 hour)	Session 2 - 10:00a.m.-11:00a.m. (1 hour)	Session 3 - 11:15a.m.-12:15p.m. (1 hour)
M1	19/10/2024 (Sat)	Heart Failure: Cardiomyopathies and Definitions	Cardiac Resynchronization Therapy for Heart Failure Patient	Role of Nurse Specialist in Management of Heart Failure
M2	26/10/2024 (Sat)	Arrhythmia Essentials	Pacemaker Essentials	Nursing Management on Post Pacemaker Implantation
M3	2/11/2024 (Sat)	Update on Guidelines and Medical Treatment for Heart Failure	IABP & ECMO Support for Heart Failure patient	Heart Transplant and Mechanical Circulatory Support for End-stage Heart Failure
M4	9/11/2024 (Sat)	Cause of Acute Coronary Syndrome (ACS)	New Medical Direction of ACS	Nursing Management on ACS
M5	16/11/2024 (Sat)	Updated Management of AF	Current Structural Heart Intervention/Management	Nurse Management of AF & Remote Monitoring
M6	23/11/2024 (Sat)	Post PCI Medication Highlight	Nursing Management on Post PCI	Cardiac Rehabilitation
	27/11/2024 (Wed)	Exam (1.5 hours – MC Questions) (Optional) (10:00am - 11:30am)		

Mode of Delivery

Virtual lecture & discussion session via ZOOM. The teaching medium will be mainly in Cantonese supplemented by English as necessary.

CNE Points

Participants can be accredited **3 points of Continuing Nursing Education** for each module (**Full Course: 18 CNE points, Exam: 1.5 CNE point**) (to be confirmed). ****You will be recorded as ABSENCE if you're late for more than 30 minutes. You must complete the Evaluation Form each time after the end of the class for the record of Attendance.****

Assessment Method

A **Certificate of Achievement** will be issued to participants who registered "FULL COURSE", attended at least 5 out of 6 modules and *passed the exam*. (Passing mark: 60%)

A **Certificate of Completion** will be issued to participants who registered "FULL COURSE", attended at least 5 out of 6 modules without *exam / failed the exam*.

A **Letter of Attendance** will be issued to participants who attended individual module(s). Participants who registered any 5 of the modules will be issued with separated **Letter of Attendance** only.

Course Fee

	Full course <i>With Exam</i>	Full course <i>Without Exam</i>	Each Module
Non-Member	HK\$ 4,000	HK\$ 3,900	HK\$ 650
Member of Centre	HK\$ 3,100	HK\$ 3,000	HK\$ 500

Registration Methods

Each interested participant only needs to fill in the registration form once. After payment is confirmed, the course application cannot be changed. You can either

- Click the [link](#) in the email / scan the QR code to register online and pay via **PayMe or by Cheque**. You need to login to Gmail account first.

OR

- Fill in the registration form (P.3) and mail the form with payment (**Cheque only**) to: **Hong Kong Tuberculosis, Chest and Heart Diseases Association, 266 Queen's Road East, Wan Chai, Hong Kong.** (Cheque payable to "Hong Kong Tuberculosis, Chest and Heart Diseases Association")

Number of Participants

Limited quotas, first come first served.

Notes

Softcopy of training materials (if any) will be sent to relative participants before class.

Documentation

Official receipt, certificate and attendance record will be issued by post after the **completion of the course**.





香港防癆心臟及胸病協會

Hong Kong Tuberculosis, Chest and Heart Diseases Association

Certificate Course on Cardiac Nursing Care for Nurses 2024 Registration Form

Please your choice (Deadline of Application: 3pm, 15 October 2024)

	FULL Course <i>With</i> Examination (27 Nov)	FULL Course <i>Without</i> Examination	M1 19 Oct	M2 26 Oct	M3 2 Nov	M4 9 Nov	M5 16 Nov	M6 23 Nov	Total HK\$
<i>Non-member</i> of our Centre	<input type="checkbox"/> HK\$ 4,000	<input type="checkbox"/> HK\$ 3,900	<input type="checkbox"/> HK\$ 650	<input type="checkbox"/> HK\$ 650	<input type="checkbox"/> HK\$ 650	<input type="checkbox"/> HK\$ 650	<input type="checkbox"/> HK\$ 650	<input type="checkbox"/> HK\$ 650	
<i>Member</i> of our Centre	<input type="checkbox"/> HK\$ 3,100	<input type="checkbox"/> HK\$ 3,000	<input type="checkbox"/> HK\$ 500	<input type="checkbox"/> HK\$ 500	<input type="checkbox"/> HK\$ 500	<input type="checkbox"/> HK\$ 500	<input type="checkbox"/> HK\$ 500	<input type="checkbox"/> HK\$ 500	

*You may call 2834 9333 to check your membership status if you are unsure.

Personal Particulars (Compulsory)

Title: Prof. Dr. Mr. Mrs. Ms. Miss Others

Name: _____ (Chi) _____ (Eng)

Department: _____ Post: _____

Institution: _____

Telephone: _____ Mobile: _____

Email Address: _____

{Please fill in email address for receiving our confirmation and Zoom link}

{Private email address is recommended, HA email address may be blocked}

Mailing Address: _____

{Please provide your mailing address for receiving attendance certificate & receipt}

Cheque : _____ (Bank) _____ (Cheque Number)

[Cheque payable to: "Hong Kong Tuberculosis, Chest and Heart Diseases Association"]

[Please put down your name and contact number at the back of the cheque]

[A separate cheque for membership fee is required for participants who want to entitle a discounted price of the course]

All personal information will be used for records only.

Please if you would not like to receive future certificate course announcements by email.