

# Certificate Course on Respiratory Diseases *for Nurses*

## 「呼吸系統疾病」護士證書課程 **2026**

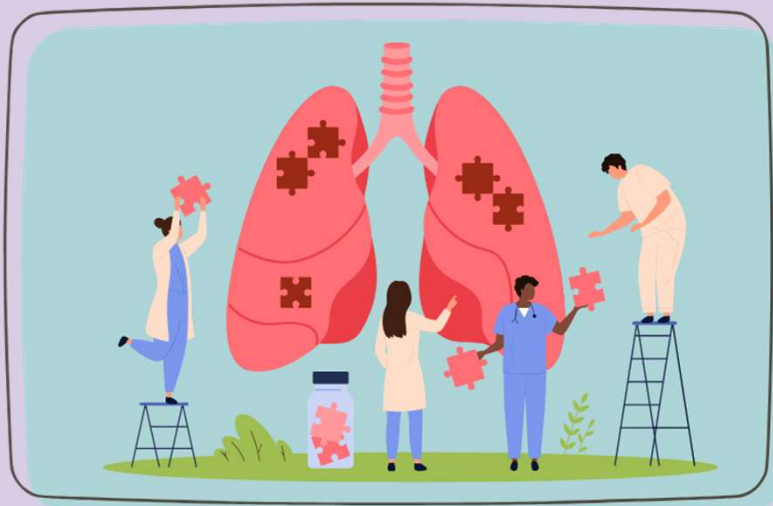

### Date:

**9 May – 17 June 2026  
(6 Modules & 1 Exam)**

### Time:

**9:00 am – 12:15 pm**

### Format:

**Virtual (by Zoom)**

### CNE (to be confirmed):

**18 points (Full Course)**

	Date	Session 1 - 9:00 am-10:00 am (1 hour)	Session 2 - 10:00 am-11:00 am (1 hour)	Session 3 - 11:15 am-12:15 pm (1 hour)
M1	9/5/2026 (Sat)	<b>Pulmonary Pathophysiology, Common Chest X-ray Abnormalities and ABG Interpretation</b> Dr. Jenny LO, Associate Consultant (M&G), RTSKH	<b>COPD Management</b> Dr. Anthony YU, Associate Consultant (M&G), RTSKH	<b>Home NIV, Home Oxygen Therapy and Inhaler Therapy</b> Ms. Jasmine LEE, Advanced Practice Nurse (M&G), RTSKH
M2	16/5/2026 (Sat)	<b>Management of Community-Acquired Pneumonia</b> Dr. Johnny CHEUNG, Associate Consultant (M&G), RTSKH	<b>Pulmonary Tuberculosis &amp; Non-tuberculous Mycobacterial Infection (Diagnosis and Treatment)</b> Dr. Jackson LEUNG, Associate Consultant (TBCU), GH	<b>Nursing Care for Tuberculosis &amp; Non-tuberculous Mycobacterial Infection and Introduction of Nebulized Antibiotics</b> Ms. Manny CHEUK, Associate Nurse Consultant (Respiratory Care), RTSKH
M3	23/5/2026 (Sat)	<b>Overview on Pulmonary Rehabilitation</b> Dr. W.L. WONG, Associate Consultant (M&G), RTSKH	<b>Sleep-related Breathing Disorders &amp; Management</b> Dr. H.C. FAN, Consultant (M&G) / Head of Dept (Resp Med & PC), RTSKH	<b>Nursing Care &amp; Management on Sleep Studies and Sleep Nurse Clinic (Sleep-related Breathing Disorders)</b> Mr. T.F. WONG, Advanced Practice Nurse (M&G), RTSKH
M4	30/5/2026 (Sat)	<b>Interventional Pulmonology Procedures By Doctor</b> Dr. Fifian CHIANG, Associate Consultant (TBCU), GH	<b>Patient Education on Asthma and Introduction of Pulmonary Rehabilitation</b> Ms. Cammy LAU, Advanced Practice Nurse (M&G), RTSKH	<b>Tracheostomy Care</b> Ms. Angel WONG, Associate Nurse Consultant (Respiratory Care), PYNEH
M5	6/6/2026 (Sat)	<b>Respiratory Failure and Acute Respiratory Distress Syndrome</b> Dr. Judianna YU, Associate Consultant (ICU), RTSKH	<b>Invasive Mechanical Ventilation and Related Care</b> Dr. Alwin YEUNG, COS (ICU), Coordinator (ICU), HOD (Critical Care), RTSKH	<b>NIV Care and High Flow Nasal Oxygen Therapy for Patients with Respiratory Failure</b> Mr. M.C. CHOW, Nurse Consultant (Respiratory Care), HKEC
M6	13/6/2026 (Sat)	<b>Diagnosis and Management of Lung Cancer</b> Dr. H.C. FAN, Consultant (M&G) / HOD (Resp Med & PC), RTSKH	<b>Palliative Nursing Care for Advanced Respiratory Diseases and Lung Cancer</b> Ms. K.M. LAI, Nurse Consultant (Palliative Care), HKEC	<b>Nursing Care and Management on Intercostal Drainage</b> Ms. Eunice FUNG, Advanced Practice Nurse (M&G), RTSKH
	17/6/2026 (Wed)	<b>Examination (1.5 hours – MC Questions) (Optional) (10:00am - 11:30am)</b>		



## Certificate Course on Respiratory Diseases for Nurses 2026

### Objectives

- To strengthen, update, and expand nurses' knowledge of respiratory diseases.
- To enhance their skills and techniques for effective daily clinical practice.

### Targets

Nurses from all fields.

### Contents

	Date	Session 1 - 9:00am-10:00am (1 hour)	Session 2 - 10:00am-11:00am (1 hour)	Session 3 - 11:15am-12:15pm (1 hour)
M1	9/5/2026 (Sat)	Pulmonary Pathophysiology, Common Chest X-ray Abnormalities and ABG Interpretation	COPD Management	Home NIV, Home Oxygen Therapy and Inhaler Therapy
M2	16/5/2026 (Sat)	Management of Community-Acquired Pneumonia	Pulmonary Tuberculosis & Non-tuberculous Mycobacterial Infection (Diagnosis and Treatment)	Nursing Care for Tuberculosis & Non-tuberculous Mycobacterial Infection and Introduction of Nebulized Antibiotics
M3	23/5/2026 (Sat)	Overview on Pulmonary Rehabilitation	Sleep-related Breathing Disorders & Management	Nursing Care & Management on Sleep Studies and Sleep Nurse Clinic (Sleep-related Breathing Disorders)
M4	30/5/2026 (Sat)	Interventional Pulmonology Procedures By Doctor	Patient Education on Asthma and Introduction of Pulmonary Rehabilitation	Tracheostomy Care
M5	6/6/2026 (Sat)	Respiratory Failure and Acute Respiratory Distress Syndrome	Invasive Mechanical Ventilation and Related Care	NIV Care and High Flow Nasal Oxygen Therapy for Patients with Respiratory Failure
M6	13/6/2026 (Sat)	Diagnosis and Management of Lung Cancer	Palliative Nursing Care for Advanced Respiratory Diseases and Lung Cancer	Nursing Care and Management on Intercostal Drainage
	17/6/2026 (Wed)	Examination (1.5 hours – MC Questions) (Optional) (10:00am - 11:30am)		

### Mode of Delivery

Virtual lectures and discussions via Zoom, primarily in Cantonese with English as needed.

### CNE Points

Participants earn 3 Continuing Nursing Education (CNE) points per module attended (Full Course: 18 points, pending confirmation).

**Arriving more than 30 minutes late counts as an ABSENCE.**

**You must also complete the evaluation form after each class to record attendance— failure to do so will count as an ABSENCE.**

### Assessment & Certificates

- Certificate of Achievement:** For "Full Course" participants attending at least 5 of 6 modules and pass the exam ( $\geq 60\%$ ).
- Certificate of Completion:** For "Full Course" participants attending at least 5 of 6 modules who skip or fail the exam.
- Letter of Attendance:** For participants attending individual modules; "Full Course" participants attending fewer than 5 of 6 modules receive separate letters per module attended.

### Course Fee

	Full course <i>With</i> Exam	Full course <i>Without</i> Exam	Individual Module
Non-Member	HK\$ 3,610	HK\$ 3,510	HK\$ 650
Member of Centre	HK\$ 2,650	HK\$ 2,550	HK\$ 500

### Registration Methods

Register once only — changes not permitted after payment confirmation. Choose one:

- Online:** Click this [link](#) or scan the QR code to register online (Gmail login required), and pay via **PayMe** or **cheque**.
- Mail:** Complete the registration form (P.3) include **cheque** payable to "Hong Kong Tuberculosis, Chest and Heart Diseases Association" (PayMe NOT accepted for mail option), and send to: 266 Queen's Road East, Wan Chai, Hong Kong.

### Number of Participants

Limited quotas — first come first served.

### Additional Notes

- Training materials (if any) will be emailed to participants before class.
- Official receipts and certificates will be mailed after course completion.





香港防癆心臟及胸病協會  
Hong Kong Tuberculosis, Chest  
and Heart Diseases Association

## Certificate Course on Respiratory Diseases for Nurses 2026

### Registration Form

(Deadline of Application: 3:00 pm, 5 May 2026)

Please indicate your option(s) by ticking the appropriate box(es).

Member-ship <sup>^</sup>	FULL Course with Exam (17 Jun)	FULL Course Without Exam	M1 9 May	M2 16 May	M3 23 May	M4 30 May	M5 6 Jun	M6 13 Jun	Total (HK\$)
<i>Non-member of our Centre</i>	<input type="checkbox"/> HK\$3,610	<input type="checkbox"/> HK\$3,510	<input type="checkbox"/> HK\$650	<input type="checkbox"/> HK\$650	<input type="checkbox"/> HK\$650	<input type="checkbox"/> HK\$650	<input type="checkbox"/> HK\$650	<input type="checkbox"/> HK\$650	
<i>Member of our Centre</i>	<input type="checkbox"/> HK\$2,650	<input type="checkbox"/> HK\$2,550	<input type="checkbox"/> HK\$500	<input type="checkbox"/> HK\$500	<input type="checkbox"/> HK\$500	<input type="checkbox"/> HK\$500	<input type="checkbox"/> HK\$500	<input type="checkbox"/> HK\$500	

<sup>^</sup> You may call 2834 9333 to check your membership status if unsure.

### Personal Particulars (Required)

Title:  Prof.  Dr.  Mr.  Mrs.  Ms.  Miss  Others

Name: \_\_\_\_\_ (中文) \_\_\_\_\_ (Eng)

Department: \_\_\_\_\_ Post: \_\_\_\_\_

Institution: \_\_\_\_\_

Telephone: \_\_\_\_\_ Mobile: \_\_\_\_\_

Email Address: \_\_\_\_\_

Please provide your email address to receive confirmation and the Zoom link.  
We recommend using a private email (HA email addresses may be blocked).

Mailing Address: \_\_\_\_\_

Please provide your mailing address to receive your certificate and receipt.

Cheque: \_\_\_\_\_ (Bank) \_\_\_\_\_ (Cheque Number)

Cheque payable to: "Hong Kong Tuberculosis, Chest and Heart Diseases Association"

Please write your name and contact number on the back of the cheque.

A separate cheque for the membership fee is required for participants seeking the course discount.

***Personal information will be used solely for registration, course administration, and certificate issuance purposes, and will not be transferred to third parties without your consent.***

Please tick this box if you do not wish to receive future certificate course announcements by email.