

Certificate Course on Respiratory Diseases *for Nurses*

「呼吸系統疾病」護士證書課程 **2026**

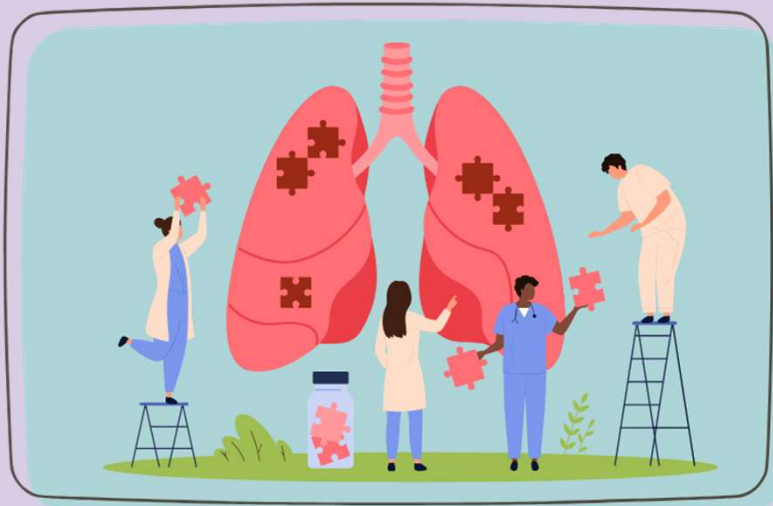

Date:

**9 May – 17 June 2026
(6 Modules & 1 Exam)**

Time:

9:00 am – 12:15 pm

Format:

Virtual (by Zoom)

CNE (to be confirmed):

18 points (Full Course)

| | Date | Session 1 - 9:00 am-10:00 am (1 hour) | Session 2 - 10:00 am-11:00 am (1 hour) | Session 3 - 11:15 am-12:15 pm (1 hour) |
|----|--------------------|--|---|---|
| M1 | 9/5/2026 (Sat) | Pulmonary Pathophysiology, Common Chest X-ray Abnormalities and ABG Interpretation Dr. Jenny LO, Associate Consultant (M&G), RTSKH | COPD Management Dr. Anthony YU, Associate Consultant (M&G), RTSKH | Home NIV, Home Oxygen Therapy and Inhaler Therapy Ms. Jasmine LEE, Advanced Practice Nurse (M&G), RTSKH |
| M2 | 16/5/2026 (Sat) | Management of Community-Acquired Pneumonia Dr. Johnny CHEUNG, Associate Consultant (M&G), RTSKH | Pulmonary Tuberculosis & Non-tuberculous Mycobacterial Infection (Diagnosis and Treatment) Dr. Jackson LEUNG, Associate Consultant (TBCU), GH | Nursing Care for Tuberculosis & Non-tuberculous Mycobacterial Infection and Introduction of Nebulized Antibiotics Ms. Manny CHEUK, Associate Nurse Consultant (Respiratory Care), RTSKH |
| M3 | 23/5/2026 (Sat) | Overview on Pulmonary Rehabilitation Dr. W.L. WONG, Associate Consultant (M&G), RTSKH | Sleep-related Breathing Disorders & Management Dr. H.C. FAN, Consultant (M&G) / Head of Dept (Resp Med & PC), RTSKH | Nursing Care & Management on Sleep Studies and Sleep Nurse Clinic (Sleep-related Breathing Disorders) Mr. T.F. WONG, Advanced Practice Nurse (M&G), RTSKH |
| M4 | 30/5/2026 (Sat) | Interventional Pulmonology Procedures By Doctor Dr. Fifian CHIANG, Associate Consultant (TBCU), GH | Patient Education on Asthma and Introduction of Pulmonary Rehabilitation Ms. Cammy LAU, Advanced Practice Nurse (M&G), RTSKH | Tracheostomy Care Ms. Angel WONG, Associate Nurse Consultant (Respiratory Care), PYNEH |
| M5 | 6/6/2026 (Sat) | Respiratory Failure and Acute Respiratory Distress Syndrome Dr. Judianna YU, Associate Consultant (ICU), RTSKH | Invasive Mechanical Ventilation and Related Care Dr. Jennifer LAI, Resident (M&G), RTSKH | NIV Care and High Flow Nasal Oxygen Therapy for Patients with Respiratory Failure Mr. M.C. CHOW, Nurse Consultant (Respiratory Care), HKEC |
| M6 | 13/6/2026 (Sat) | Diagnosis and Management of Lung Cancer Dr. H.C. FAN, Consultant (M&G) / HOD (Resp Med & PC), RTSKH | Palliative Nursing Care for Advanced Respiratory Diseases and Lung Cancer Ms. K.M. LAI, Nurse Consultant (Palliative Care), HKEC | Nursing Care and Management on Intercostal Drainage Ms. Eunice FUNG, Advanced Practice Nurse (M&G), RTSKH |
| | 17/6/2026 (Wed) | Examination (1.5 hours – MC Questions) (Optional) (10:00am - 11:30am) | | |



Certificate Course on Respiratory Diseases for Nurses 2026

Objectives

- To strengthen, update, and expand nurses' knowledge of respiratory diseases.
- To enhance their skills and techniques for effective daily clinical practice.

Targets

Nurses from all fields.

Contents

| | Date | Session 1 - 9:00am-10:00am (1 hour) | Session 2 - 10:00am-11:00am (1 hour) | Session 3 - 11:15am-12:15pm (1 hour) |
|----|--------------------|--|--|---|
| M1 | 9/5/2026 (Sat) | Pulmonary Pathophysiology, Common Chest X-ray Abnormalities and ABG Interpretation | COPD Management | Home NIV, Home Oxygen Therapy and Inhaler Therapy |
| M2 | 16/5/2026 (Sat) | Management of Community-Acquired Pneumonia | Pulmonary Tuberculosis & Non-tuberculous Mycobacterial Infection (Diagnosis and Treatment) | Nursing Care for Tuberculosis & Non-tuberculous Mycobacterial Infection and Introduction of Nebulized Antibiotics |
| M3 | 23/5/2026 (Sat) | Overview on Pulmonary Rehabilitation | Sleep-related Breathing Disorders & Management | Nursing Care & Management on Sleep Studies and Sleep Nurse Clinic (Sleep-related Breathing Disorders) |
| M4 | 30/5/2026 (Sat) | Interventional Pulmonology Procedures By Doctor | Patient Education on Asthma and Introduction of Pulmonary Rehabilitation | Tracheostomy Care |
| M5 | 6/6/2026 (Sat) | Respiratory Failure and Acute Respiratory Distress Syndrome | Invasive Mechanical Ventilation and Related Care | NIV Care and High Flow Nasal Oxygen Therapy for Patients with Respiratory Failure |
| M6 | 13/6/2026 (Sat) | Diagnosis and Management of Lung Cancer | Palliative Nursing Care for Advanced Respiratory Diseases and Lung Cancer | Nursing Care and Management on Intercostal Drainage |
| | 17/6/2026 (Wed) | Examination (1.5 hours – MC Questions) (Optional) (10:00am - 11:30am) | | |

Mode of Delivery

Virtual lectures and discussions via Zoom, primarily in Cantonese with English as needed.

CNE Points

Participants earn 3 Continuing Nursing Education (CNE) points per module attended (Full Course: 18 points, pending confirmation).

Arriving more than 30 minutes late counts as an ABSENCE.

You must also complete the evaluation form after each class to record attendance— failure to do so will count as an ABSENCE.

Assessment & Certificates

- Certificate of Achievement:** For "Full Course" participants attending at least 5 of 6 modules and pass the exam ($\geq 60\%$).
- Certificate of Completion:** For "Full Course" participants attending at least 5 of 6 modules who skip or fail the exam.
- Letter of Attendance:** For participants attending individual modules; "Full Course" participants attending fewer than 5 of 6 modules receive separate letters per module attended.

Course Fee

| | Full course <i>With</i> Exam | Full course <i>Without</i> Exam | Individual Module |
|------------------|------------------------------|---------------------------------|-------------------|
| Non-Member | HK\$ 3,610 | HK\$ 3,510 | HK\$ 650 |
| Member of Centre | HK\$ 2,650 | HK\$ 2,550 | HK\$ 500 |

Registration Methods

Register once only — changes not permitted after payment confirmation. Choose one:

- Online:** Click this [link](#) or scan the QR code to register online (Gmail login required), and pay via **PayMe** or **cheque**.
- Mail:** Complete the registration form (P.3) include **cheque** payable to "Hong Kong Tuberculosis, Chest and Heart Diseases Association" (PayMe NOT accepted for mail option), and send to: 266 Queen's Road East, Wan Chai, Hong Kong.

Number of Participants

Limited quotas — first come first served.

Additional Notes

- Training materials (if any) will be emailed to participants before class.
- Official receipts and certificates will be mailed after course completion.





香港防癆心臟及胸病協會
Hong Kong Tuberculosis, Chest
and Heart Diseases Association

Certificate Course on Respiratory Diseases for Nurses 2026

Registration Form

(Deadline of Application: 3:00 pm, 5 May 2026)

Please indicate your option(s) by ticking the appropriate box(es).

| Member-ship [^] | FULL Course with Exam (17 Jun) | FULL Course Without Exam | M1 9 May | M2 16 May | M3 23 May | M4 30 May | M5 6 Jun | M6 13 Jun | Total (HK\$) |
|---------------------------------|------------------------------------|------------------------------------|----------------------------------|----------------------------------|----------------------------------|----------------------------------|----------------------------------|----------------------------------|--------------|
| <i>Non-member of our Centre</i> | <input type="checkbox"/> HK\$3,610 | <input type="checkbox"/> HK\$3,510 | <input type="checkbox"/> HK\$650 | <input type="checkbox"/> HK\$650 | <input type="checkbox"/> HK\$650 | <input type="checkbox"/> HK\$650 | <input type="checkbox"/> HK\$650 | <input type="checkbox"/> HK\$650 | |
| <i>Member of our Centre</i> | <input type="checkbox"/> HK\$2,650 | <input type="checkbox"/> HK\$2,550 | <input type="checkbox"/> HK\$500 | <input type="checkbox"/> HK\$500 | <input type="checkbox"/> HK\$500 | <input type="checkbox"/> HK\$500 | <input type="checkbox"/> HK\$500 | <input type="checkbox"/> HK\$500 | |

[^] You may call 2834 9333 to check your membership status if unsure.

Personal Particulars (Required)

Title: Prof. Dr. Mr. Mrs. Ms. Miss Others

Name: _____ (中文) _____ (Eng)

Department: _____ Post: _____

Institution: _____

Telephone: _____ Mobile: _____

Email Address: _____

Please provide your email address to receive confirmation and the Zoom link.
We recommend using a private email (HA email addresses may be blocked).

Mailing Address: _____

Please provide your mailing address to receive your certificate and receipt.

Cheque: _____ (Bank) _____ (Cheque Number)

Cheque payable to: "Hong Kong Tuberculosis, Chest and Heart Diseases Association"

Please write your name and contact number on the back of the cheque.

A separate cheque for the membership fee is required for participants seeking the course discount.

Personal information will be used solely for registration, course administration, and certificate issuance purposes, and will not be transferred to third parties without your consent.

Please tick this box if you do not wish to receive future certificate course announcements by email.